

Capture drain (shallow ditch) along higher northern boundary

Drain assumed culverted to Ellerker

This field is proposed to be a rewilding site

Spring-fed pond created around 2007

Shallow valley landform

Wooddale Beck (narrow ditch at this point)

Overflow from pond runs into Wooddale Beck

Site access

Wooddale Beck runs in culvert under A63 to Cave Rd/ Ellerker Rd junction

Minor drain links to Brantingham Beck

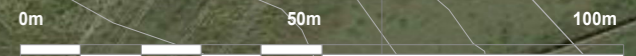

Notes:
 Contours at 0.5m intervals.

Scale: 1:1250 Sheet Size: A3 Lscp
 Drawn: HC/BB Checked: EAB
 Date: Apr 2023 Revision: -
 Filename: Ellerker-Woodale.pdf

**Ellerker / Wooddale:
 Existing Situation**

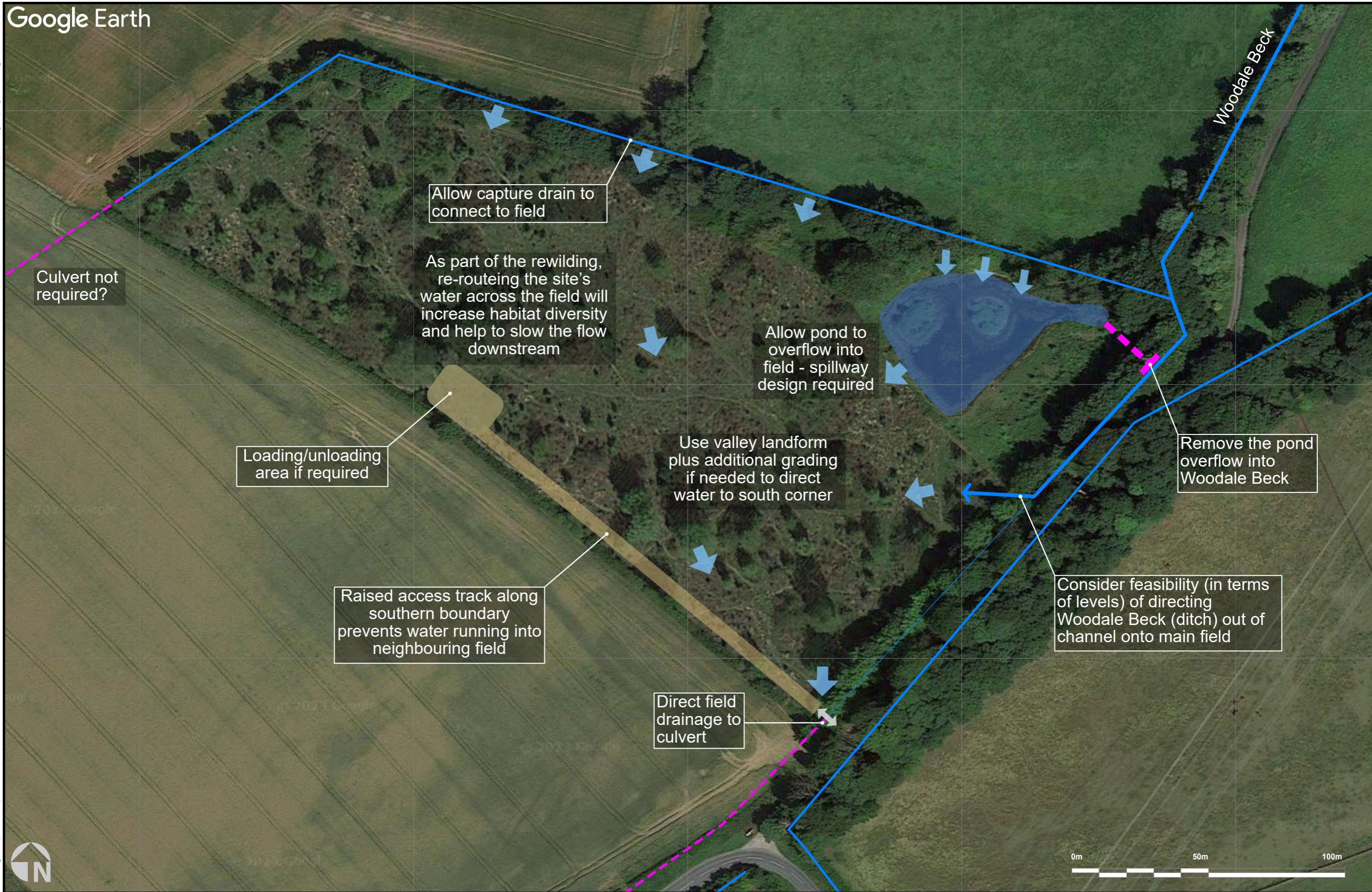

Notes:
 All proposals subject to agreement of landowner, review and further design by WWSTF partners, ecological/archaeological screening, planning approval if required, ordinary watercourse consent if required. Contours at 0.5m intervals.

Scale: 1:1250 Sheet Size: A3 Lscp
 Drawn: HC/BB Checked: EAB
 Date: Apr 2023 Revision: -
 Filename: Ellerker-Woodale.pdf

**Ellerker / Woodale:
 Draft Concept Proposal**